

BIND TORTURE KILL

As recorded by SUFFOCATION

(From the 2006 Album SUFFOCATION)

Transcribed by Yura Kowalchuk

A Part 1

♩ = 230

Gtr I
P.M.-----|

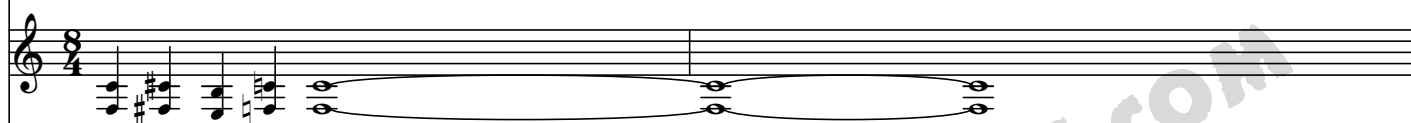
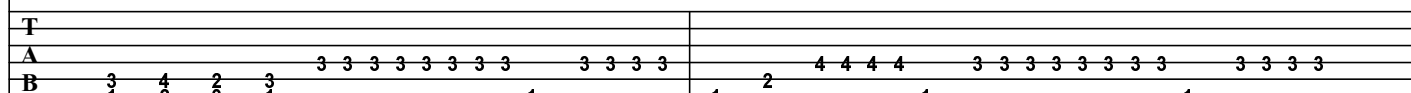

Gtr II
P.M.-----|

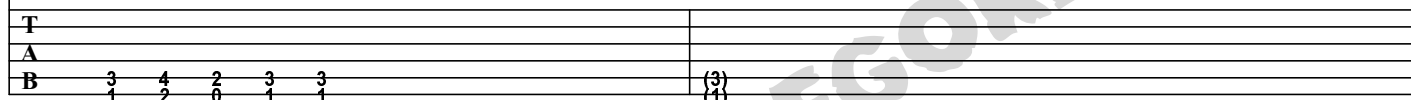

P.M.-----|

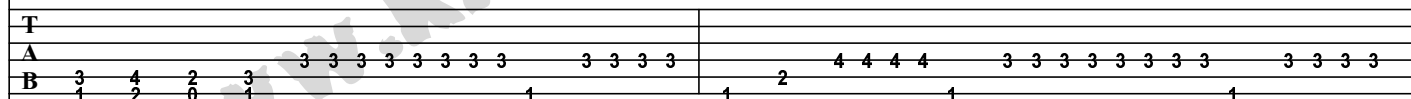

P.M.-----|

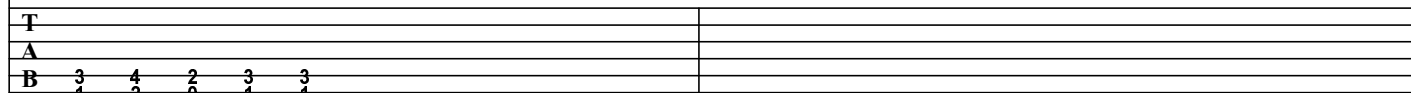

B Part 2

Gtrs I, II

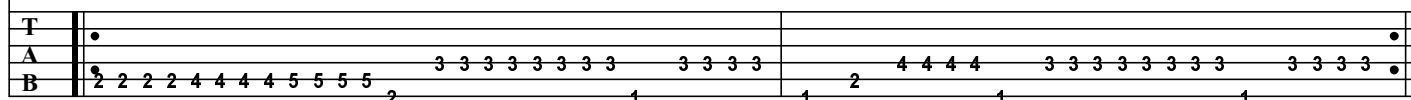

1.

23

T
A
B

2 2 2 2 5 5 5 5 4 4 4 4 2 2 2 2 4 4 7 4 3 2 2 5 2 1 5

H P H P

2.

25

Gtr I

T
A
B

2 2 2 2 5 5 5 5 4 4 4 4 2 2 2 2 5 5 8 5 4 7 7 10 7 6 10 9 10 8 4 5 8 7 8 6 2 3

H P H P P.M. P.M.

Gtr II

T
A
B

2 2 2 2 5 5 5 5 4 4 4 4 2 2 2 2 4 4 7 4 3 5 5 8 5 4 10 9 10 8 4 5 8 7 8 6 2 3

H H P P.M. P.M.

E Out

♩ = 90

27

T
A
B

2 2 3 2 2 3 2 2 3 2 2 3 2 2 3 2 2 3 2 4 5 1 1 2 1 2 4 5 3

sl. sl. sl. sl. sl. sl. G

T
A
B

4 5 4 5 4 5 4 5 4 5 4 5 4 6 7 3 3 4 3 5 6 7 9 10

sl. sl. sl. sl. sl. sl. G

35

P.M.-----| P.M.-----| P.M.-----| P.M.--| P.M.-----|

T
A 6 6 6 7 7 7 4-6 7
B 3 3 3 5 4 2-4 5 4 3 4 3 2 3 4 3 4 3 5

P.M.-----| P.M.-----| P.M.-----| P.M.--| P.M.-----|

T
A 4 4 4 5 5 5 4-6 7
B 1 1 1 5 4 2-4 5 4 3 4 3 2 3 4 3 4 3 5

37

P.M.--| P.M.-----| P.M.-----| P.M.-----|

T
A 5 5 4 2 2 2 2 7 5 4 3 3 3 3 2 2 2 2 3 3 3
B 3 3 2 5 3 2 5 3 2 3 3 2 5 4 3 4 3 2 1 2

P.M.--| P.M.-----| P.M.-----| P.M.-----|

T
A 5 5 4 4 4 4 7 5 4 5 5 5 5 4 4 4 4 5 4 3 4 5 5 5
B 3 3 2 4 4 4 4 5 3 2 5 3 2 3 3 2 3 2 1 2

39

P.M.-----| P.M.-----| P.M.-----| P.M.--| P.M.-----|

T
A 2 2 2 3 3 3 4-6 7
B 4 4 4 5 4 2-4 5 4 3 4 3 2 3 4 3 4 3 5

P.M.-----| P.M.-----| P.M.-----| P.M.--| P.M.-----|

T
A 4 4 4 5 5 5 4-6 7
B 1 1 1 5 4 2-4 5 4 3 4 3 2 3 4 3 4 3 5

41

Gtrs I, II
P.M.-----| P.M.-----| P.M.-----| P.M.-----|

T
A
B 5 5 4 4 4 4 7 5 4 5 5 5 5 5 3 3 4 4 4 4 5 4 3 4 5 5 5

43

P.M.-----| P.M.-----| P.M.-----| P.M.-----| P.M.-----|

T
A 4 6 7
B 4 4 4 5 5 5 1 1 1 5 4 2 4 5 4 3 4 3 2 3 4 3 4 3 4 3 5

sl.

G Part 6

♩ = 170

45

T
A
B 5 4 4 4 4 2 2 2 2 2 2 2 2 3 1 1 1 1 2 2 2 2 2 2 2 2

47

A.H.

T
A 5 5 4 4 3 3 4 4 4 5 8 7
B D# 0 0 1 0 0 3 3 3 3 6 6 6 6 5 5 5 5

49

Gtr I

T
A 5 4 4 3 4 4 3 4 4 2 2 2 2 2 2 2 2 1 1 1 1 2 2 2 2 4 2

B 3 3 3 3 2 2 2 2 2 2 2 2 2 2 2 2 2 1 1 1 1 2 2 2 2 2 2

51

Gtr II

T
A 9 8 8 7 8 8 2 2
B 7 7 7 7 6 6 6 6 6 6 6 6 5 5 5 5 6 6 6 6 8 2

51

T
A
B 3 5 6 3 4 3 3 4 3 | 5 3 3 3 3 6 6 6 6 7 5 5 5 5

T
A
B 3 5 6 3 4 3 3 4 3 | 4 2 2 2 2 7 5 5 5 5 6 4 4 4 4

53

T
A
B 5 3 3 3 3 4 2 2 2 2 4 2 2 2 2 | 3 1 1 1 1 4 2 2 2 2 4 2 2 2 2

T
A
B 5 3 3 3 3 4 2 2 2 2 4 2 2 2 2 | 3 1 1 1 1 4 2 2 2 2 4 2 2 2 2

55

A.H.

T
A
B 5 5 4 4 3 3 4 4 4 | 5 3 3 3 3 8 6 6 6 6 7 5 5 5 5

D# 0 0 1 0 0

T
A
B 5 5 4 4 3 3 4 4 4 | 5 3 3 3 3 7 5 5 5 5 6 4 4 4 4

D# 0 0 1 0 0

57

Gtr I

T														
A	5				4				4					
B	3	3	3	3	2	2	2	2	2	2	2	2		
							3			4				
							1	1	1	1	2	2	2	2

Gtr II

T														
A	9				8				8					
B	7	7	7	7	6	6	6	6	6	6	6	6		
							7			8				
							5	5	5	5	6	6	6	6

59

T													
A													
B	3	5	6	3	4	3	3	4	3	5	8	7	
	3	3	3	3	3	3	3	3	3	6	6	6	6
							5	5	5	5	5	5	5

T													
A													
B	3	5	6	3	4	3	3	4	3	5	8	7	
	3	3	3	3	3	3	3	3	3	6	6	6	6
							5	5	5	5	5	5	5

H Part 7

$\text{♩} = 110$

61

P.M.-----| P.M.-----| P.M.-----| P.M.-----|

T																					
A																					
B	4	5	3	3	3	3	4	4	4	4	4	5	3	3	3	3	4	4	4	4	
	2	3	1	1	1	1	2	2	2	2	2	2	3	1	1	1	1	2	2	2	2

P.M.-----| P.M.-----| P.M.-----| P.M.-----|

T																					
A																					
B	4	5	3	3	3	3	4	4	4	4	4	5	3	3	3	3	4	4	4	4	
	2	3	1	1	1	1	2	2	2	2	2	2	3	1	1	1	1	2	2	2	2

63

P.M.-----| P.M.----| P.M.----| P.M.----| P.M.----| P.M.----| P.M.----| P.M.----| P.M.----|

T
A
B 4 5 4 4 4 2 2 2 5 5 5 1 1 1 2 2 2 4 4 4 5 5 5 3 3 3 2 2 2

P.M.-----| P.M.----| P.M.----| P.M.----| P.M.----| P.M.----| P.M.----| P.M.----| P.M.----|

T
A
B 4 5 4 4 4 2 2 2 5 5 5 1 1 1 2 2 2 2 2 2 3 3 3 6 6 6 5 5 5

65

P.M.-----| P.M.-----| P.M.-----| P.M.-----|

T
A
B 4 5 3 3 3 3 4 4 4 4 4 4 5 3 3 3 3 4 4 4 4 4 2 3 1 1 1 1 2 2 2 2 2 2 4 5 3 3 3 3 4 4 4 4 4 2 2 2 2 2

P.M.-----| P.M.-----| P.M.-----| P.M.-----|

T
A
B 4 5 3 3 3 3 4 4 4 4 4 4 4 5 3 3 3 3 4 4 4 4 4 2 3 1 1 1 1 2 2 2 2 2 2 4 5 3 3 3 3 4 4 4 4 4 2 2 2 2 2

67

P.M.----| P.M.----| P.M.----| P.M.----| P.M.----| P.M.----| P.M.----| P.M.----|

T
A
B 7 7 7 7 7 7 8 8 8 5 5 5 7 7 7 10 10 10 8 8 8 7 7 7 5 4 5 1

P.M.----| P.M.----| P.M.----| P.M.----| P.M.----| P.M.----| P.M.----| P.M.----|

T
A
B 4 4 4 4 4 4 5 5 5 2 2 2 4 4 4 7 7 7 5 5 5 4 4 4 7 6 7 3

69

T
A
B

I Part 7 (slowly)

♩ = 80

71

Gtr I
P.M.-----| P.M.-----| P.M.-----| P.M.-----|

T
A
B 4 5 3 3 3 3 4 4 4 4 4 5 3 3 3 3 4 4 4 4

2 3 1 1 1 1 2 2 2 2 2 3 1 1 1 1 2 2 2 2

Gtr II
P.M.-----| P.M.-----| P.M.-----| P.M.-----|

T
A
B 4 5 3 3 3 3 4 4 4 4 4 5 3 3 3 3 4 4 4 4

2 3 1 1 1 1 2 2 2 2 2 3 1 1 1 1 2 2 2 2

73

P.M.-----| P.M.-----| P.M.-----| P.M.-----| P.M.-----| P.M.-----|

T
A
B 4 5 4 4 4 2 2 2 5 5 5 1 1 1 2 2 2 4 4 4 4 5 5 5 5 3 3 3 3 2 2 2 2

2 3 2 2 2 2 2 2 1 1 1 2 2 2 4 4 4 4 5 5 5 5 3 3 3 3 2 2 2 2

P.M.-----| P.M.-----| P.M.-----| P.M.-----| P.M.-----| P.M.-----|

T
A
B 4 5 4 4 4 2 2 2 5 5 5 1 1 1 2 2 2 4 4 4 4 5 5 5 5 3 3 3 3 2 2 2 2

2 3 2 2 2 2 2 2 1 1 1 2 2 2 4 4 4 4 5 5 5 5 3 3 3 3 2 2 2 2

75

P.M.-----| P.M.-----| P.M.-----| P.M.-----|

T
A
B 4 5 3 3 3 3 4 4 4 4 4 5 3 3 3 3 4 4 4 4

2 3 1 1 1 1 2 2 2 2 2 3 1 1 1 1 2 2 2 2

P.M.-----| P.M.-----| P.M.-----| P.M.-----|

T
A
B 4 5 3 3 3 3 4 4 4 4 4 5 3 3 3 3 4 4 4 4

2 3 1 1 1 1 2 2 2 2 2 3 1 1 1 1 2 2 2 2

77

P.M.----| P.M.----| P.M.----| P.M.----| P.M.----| P.M.----| P.M.----| P.M.----|

T
A 7 7 7 7 7 7 8 8 8 5 5 5 7 7 7 10 10 10 8 8 8 7 7 7 7 6 7 3
B

T
A 4 4 4 4 4 4 5 5 5 2 2 2 4 4 4 7 7 7 5 5 5 4 4 4 7 6 7 3
B

79

♩ = 170

Gtrs I, II

T
A 5 4 4 3 4 4 4 3 4 4
B 3 3 3 3 2 2 2 2 2 2 2 2 1 1 1 1 2 2 2 2 2 2 2 2

A.H.

T
A 5 5 4 4 3 3 4 4 4 5 8 7
B D# 0 0 1 0 0 3 3 3 3 3 6 6 6 6 5 5 5 5

81

Gtr I

T
A 5 4 4 3 4 4 3 4 4 2
B 3 3 3 3 2 2 2 2 2 2 2 2 1 1 1 1 2 2 2 2 2 2

Gtr II

T
A 9 8 8 7 8 8 8 2
B 7 7 7 7 6 6 6 6 6 6 6 6 5 5 5 5 6 6 6 6 2 2

85

T
A
B 3 5 6 3 4 3 3 4 3 | 5 3 3 3 3 6 6 6 6 7 5 5 5 5

T
A
B 3 5 6 3 4 3 3 4 3 | 4 2 2 2 2 7 5 5 5 5 6 4 4 4 4

87

T
A
B 5 3 3 3 3 4 2 2 2 2 4 2 2 2 2 | 3 1 1 1 1 4 2 2 2 2 4 2 2 2 2

T
A
B 5 3 3 3 3 4 2 2 2 2 4 2 2 2 2 | 3 1 1 1 1 4 2 2 2 2 4 2 2 2 2

89

A.H.

T
A
B 5 5 4 4 3 3 4 4 4 | 5 3 3 3 3 8 6 6 6 6 7 5 5 5 5
D# 0 0 1 0 0

A.H.

T
A
B 5 5 4 4 3 3 4 4 4 | 5 3 3 3 3 7 5 5 5 5 6 4 4 4 4
D# 0 0 1 0 0

91

Gtr I

T		
A	5 4 4	3 4 4
B	3 3 3 3 2 2 2 2 2 2 2 2	1 1 1 1 2 2 2 2 2 2 2 2

Gtr II

T		
A	9 8 8	7 8 8
B	7 7 7 7 6 6 6 6 6 6 6 6	5 5 5 5 6 6 6 6 6 6 6 6

♩ = 230

93

P.M-----| P.M-----| P.M-----| P.M-----| P.M-----| P.M-----| P.M-----| P.M-----|

T		
A	7 7 7	8 8 8 5 5 5 7 7 7 10 10 10 8 8 8 7 7 7
B		

P.M-----| P.M-----| P.M-----| P.M-----| P.M-----| P.M-----| P.M-----| P.M-----|

T		
A	4 4 4	5 5 5 2 2 2 4 4 4 7 7 7 5 5 5 4 4 4
B		

95

Gtr I

P.M-----|

T		
A	3 3 3 3 3 3 3 3 3 3 3 3 3 3 3 3 3 3 3 3	4 4 4 4 3 3 3 3 3 3 3 3 3 3 3 3
B	3 4 2 3 1 1 1 1 1 1 1 1 1 1 1 1 1 1 1 1	1 2 4 4 4 4 1 1 1 1 1 1 1 1 1 1 1 1

Gtr II

P.M-----|

T		
A	6 6 6 6 6 6 6 6 6 6 6 6 6 6 6 6 6 6 6 6	7 7 7 7 6 6 6 6 6 6 6 6 6 6 6 6 6 6 6 6
B	3 4 2 3 1 1 1 1 1 1 1 1 1 1 1 1 1 1 1 1	1 2 7 7 7 7 1 1 1 1 1 1 1 1 1 1 1 1 1 1

97

T
A
B

P.M.-----|

T
A
B

P.M.-----|

99

Gtrs I, II
P.M.-----|

T
A
B

101

T
A
B

103

T
A
B

2.

105

Gtr I

T

A

B

2 2 2 2 5 5 5 5 4 4 4 4 2 2 2 2

7 7 10 7 6

H P

9 9 12 9 8

H P

10 9 10 8 4 5

8 7 8 6 2 3

Gtr II

T

A

B

2 2 2 2 5 5 5 5 4 4 4 4 2 2 2 2

4 4 7 4 3

H

5 5 8 5 4

H P

10 9 10 8 4 5

8 7 8 6 2 3

J Part 8 (under solo)

♩ = 160

107

Gtrs I, II

P.M.-----| P.M.-----| P.M.-----| P.M.--| P.M.-----| P.M.-----|

T

A

B

5 5 5 4 4 4 5 5 5 4 4 4 8 5 8 5 5 5 4 4 4

3 3 3 2 2 2 3 3 3 2 2 2 8 5 8 5 5 5 4 4 4

109

P.M.-----| P.M.-----| P.M.-----| P.M.-----| P.M.--|

T

A

B

5 5 5 4 5 8 5 6 5 5 5 4 4 4 5 5 5 4 3

3 3 3 2 2 2 3 3 3 2 2 2 3 3 3 2 2 2 4 3

111

P.M.-----| P.M.-----| P.M.-----| P.M.-----| P.M.-----| P.M.-----|

T

A

B

5 6 5 5 5 4 4 4 5 5 5 4 4 4 3 3 3 4 4 4

4 3 3 3 2 2 2 3 3 3 2 2 2 1 1 1 2 2 2

K Part 9

113

Gtr I
P.M.-----| P.M.-----| P.M.-----| P.M.-----| P.M.-----| P.M.-----| P.M.-----| P.M.-----|

T
A
B 2 2 2 5 5 5 4 4 4 1 1 1 2 2 2 3 3 3 2 2 2 4 4 4

Gtr II
P.M.-----| P.M.-----| P.M.-----| P.M.-----| P.M.-----| P.M.-----| P.M.-----| P.M.-----|

T
A
B 2 2 2 4 4 4 4 4 4 7 7 7 6 6 6 3 3 3 2 2 2 4 4 4

115

P.M.-----| P.M.-----| P.M.-----| P.M.-----| P.M.-----| P.M.-----|

T
A
B 4 4 4 3 5 1 1 1 1 3 3 3 2 2 2 5 5 5 4 4 4 1 1 1

P.M.-----| P.M.-----| P.M.-----| P.M.-----| P.M.-----| P.M.-----|

T
A
B 4 4 4 5 3 1 1 1 1 5 5 5 2 2 2 4 4 4 4 4 4 7 7 7

117

P.M.-----| P.M.-----|

T
A
B 3 3 3 6 6 6 11 10 10 7 7 9 8 5 5 7 1 1 1 3 3 3 *sl.*

P.M.-----| P.M.-----|

T
A
B 2 2 2 3 3 3 11 10 10 7 7 9 8 5 5 7 1 1 1 3 3 3 *sl.*

119

Gtrs I, II
P.M.-----| P.M.-----| P.M.-----| P.M.--| P.M.-----| P.M.-----|

T
A
B 5 5 5 4 4 4 5 5 5 4 4 4 8 5 8 5 5 5 4 4 4

121

P.M.-----| P.M.-----| P.M.-----| P.M.-----| P.M.--|

T
A
B 5 5 5 4 5 8 5 6 5 5 5 4 4 4 5 5 5 4 3

123

P.M.-----| P.M.-----| P.M.-----| P.M.-----| P.M.-----| P.M.-----|

T
A
B 5 4 6 5 5 5 4 4 4 5 5 5 4 4 4 3 3 3 4 4 4

125

P.M.-----| P.M.-----| P.M.-----|

T
A
B 5 5 5 4 4 4 5 5 5 4 4 4